



TICKET SALES CONCERTS, PROGRAMS & RAFFLE

CONCERT RAFFLE

We will be conducting our Christmas Raffle to raise funds for the student's trophies and medals. Each family is asked to bring in 1 or 2 non-perishable items to donate to the raffle by **Sunday 25th October**. These items can be dropped off to your teacher at any time, or to Miss Shilleena at the theatre rehearsal, and anything that you can spare would be much appreciated. Please note that the LEC will not permit us to include alcohol in the raffles.

Raffle tickets will not be sold on concert day and need to be purchased prior to the 6th November.

Instead, you can purchase your raffle tickets when you purchase your concert tickets - all in the one easy transaction. Tickets are \$2 each or 3 for \$5.

CONCERT PROGRAMS

SDA's souvenir concert program will be available to purchase online at the same time as you purchase your concert tickets. **Programs will not be available to purchase on concert day and need to be purchased prior to the 6th November.** Please support us by pre-purchasing a program which contains the names of each dance, all dancers in each dance, and some wonderful advertisements from our SDA families and community businesses. They are a wonderful memento of concert day. As there are not going to be any speeches at the concerts, the program will also include a copy of the speech Miss Shilleena was going to give after each performance. Programs cost \$2.20.

Concert programs will be given out in class the week before the concert or at the stage door when signing in on concert day.

CONCERT TICKETS

Tickets will go on sale on **WEDNESDAY 21st OCTOBER at 9:30am**. This will be online, by phone and in person at the LEC box office. Ticketing of the concerts are run exclusively by the Logan Entertainment Centre therefore we must abide by their terms and conditions. SDA has no influence over the LEC ticketing procedures.

Tickets this year are priced as follows:

Adults	\$38
Concession (pensioners/students)	\$33
Children (2-13 years)	\$28
Children (under 2 years)	FREE (only if not occupying a seat)

Patrons purchasing a Concession ticket must bring their current Pensioner's Card, Senior's Card or Student Identification Card (secondary or tertiary) to gain admittance.

Children under 2 years who are not occupying a seat will still require a ticket for admittance at no charge. Simply visit the box office on concert day to receive your complimentary ticket.

There will be no SDA Dancer tickets available this year. Dancers must remain backstage and audience members cannot enter the backstage area at any time.

The Logan Entertainment Centre is operating under the Industry COVID Safe Plan for Queensland's Live Performance. Under this COVID Safe Plan, it has been approved that the venue can implement 'checkerboard seating' to reach 50% capacity.

To ensure that ticket sales can run as smoothly as possible and also provide the maximum capacity for ticket sales, the LEC have implemented a process where **tickets can only be purchased in multiples of two, with no more than four tickets purchased per dancer** and all purchases occurring in the same transaction. This will mean that you can select your seats online (in groups of two as per the checkerboard seating plan below) and receive your tickets via email immediately.

If you only want to purchase one ticket (or 3, or 5 etc.) you will need to arrange with a friend to have the second seat, as you will need to purchase two tickets (or multiples of two).

TIERED FLOOR SEATING

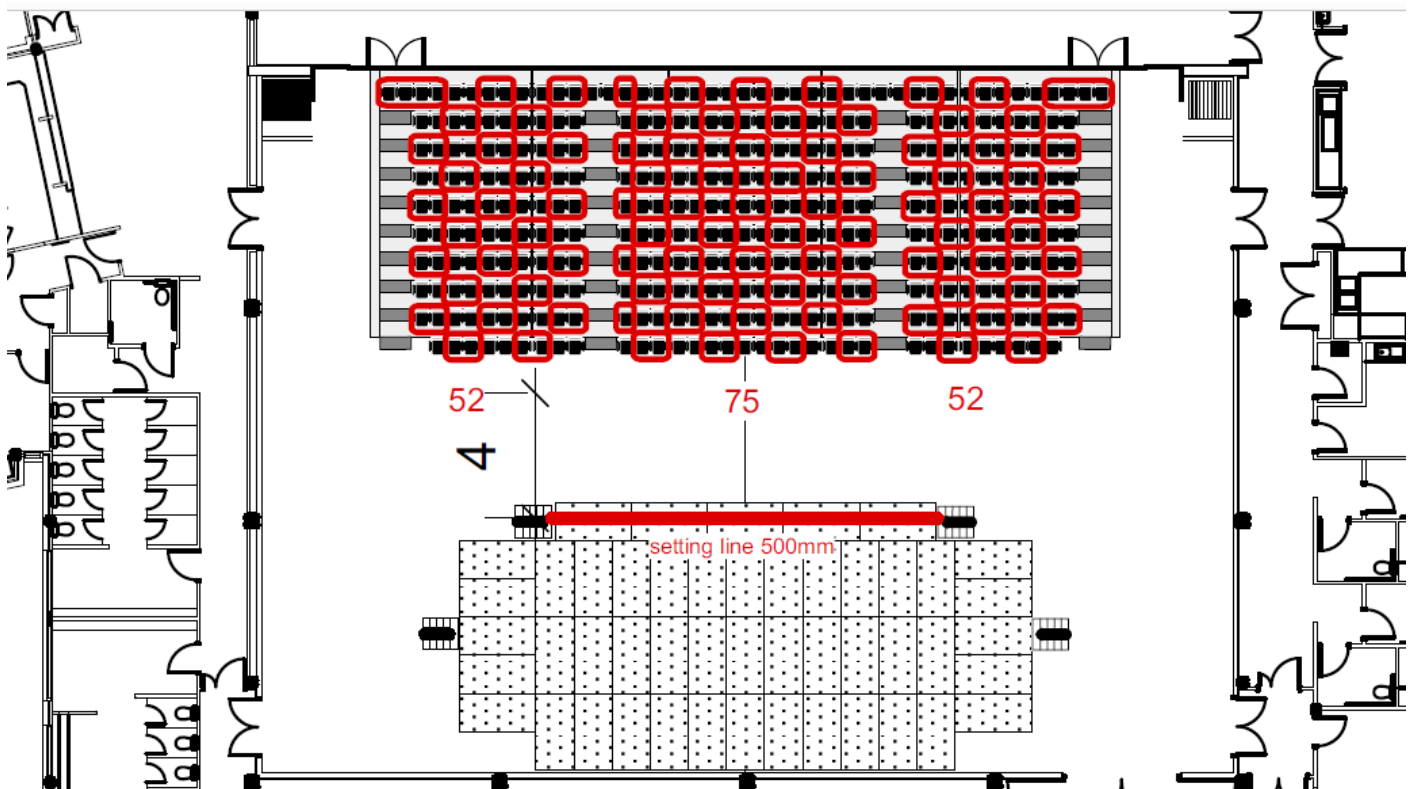

BALCONY SEATING

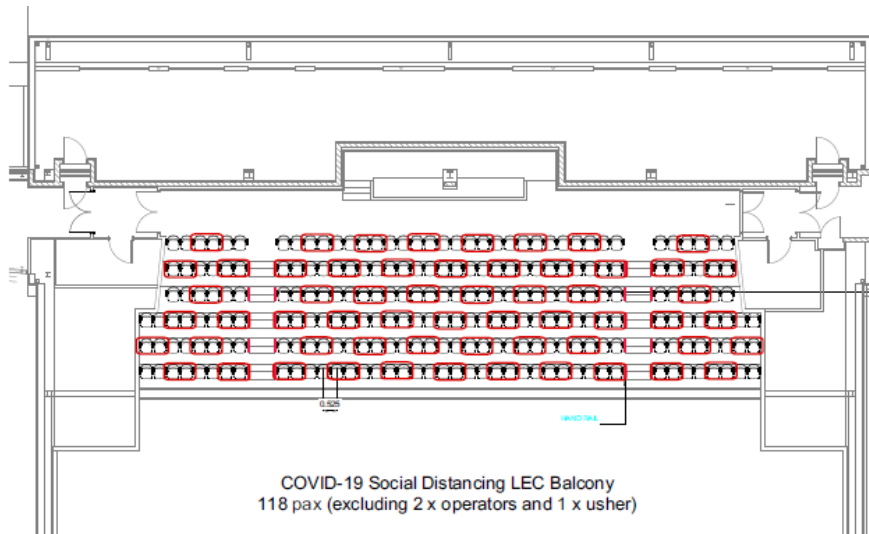

Patrons attending the concert will be scanned in with their purchased ticket and taken directly through to the Auditorium/Balcony. As we cannot have large groups in the foyer, this will need to be managed by allowing smaller groups to be scanned through at the LEC sliding glass doors, with appropriate signage/equipment setup to allow for patrons to line up with social distancing. This process will take longer for everyone to be seated. Doors will therefore be opened an hour prior to each show. Once the show has concluded the audience will be directed to exit the venue in sections.

Unfortunately, with such large numbers in the venue, the Kiosk will not be open for food and drink purchases.

To purchase tickets for this year's concert online:

- Go to the Shilleena's Dance Academy website and follow the links to the LEC ticket sales site.
- Follow the prompts to purchase your tickets, raffle tickets and concert programs.
- Additional transaction fees may apply.
- The online box office offers a safe, secure credit card booking facility (MasterCard or visa only).